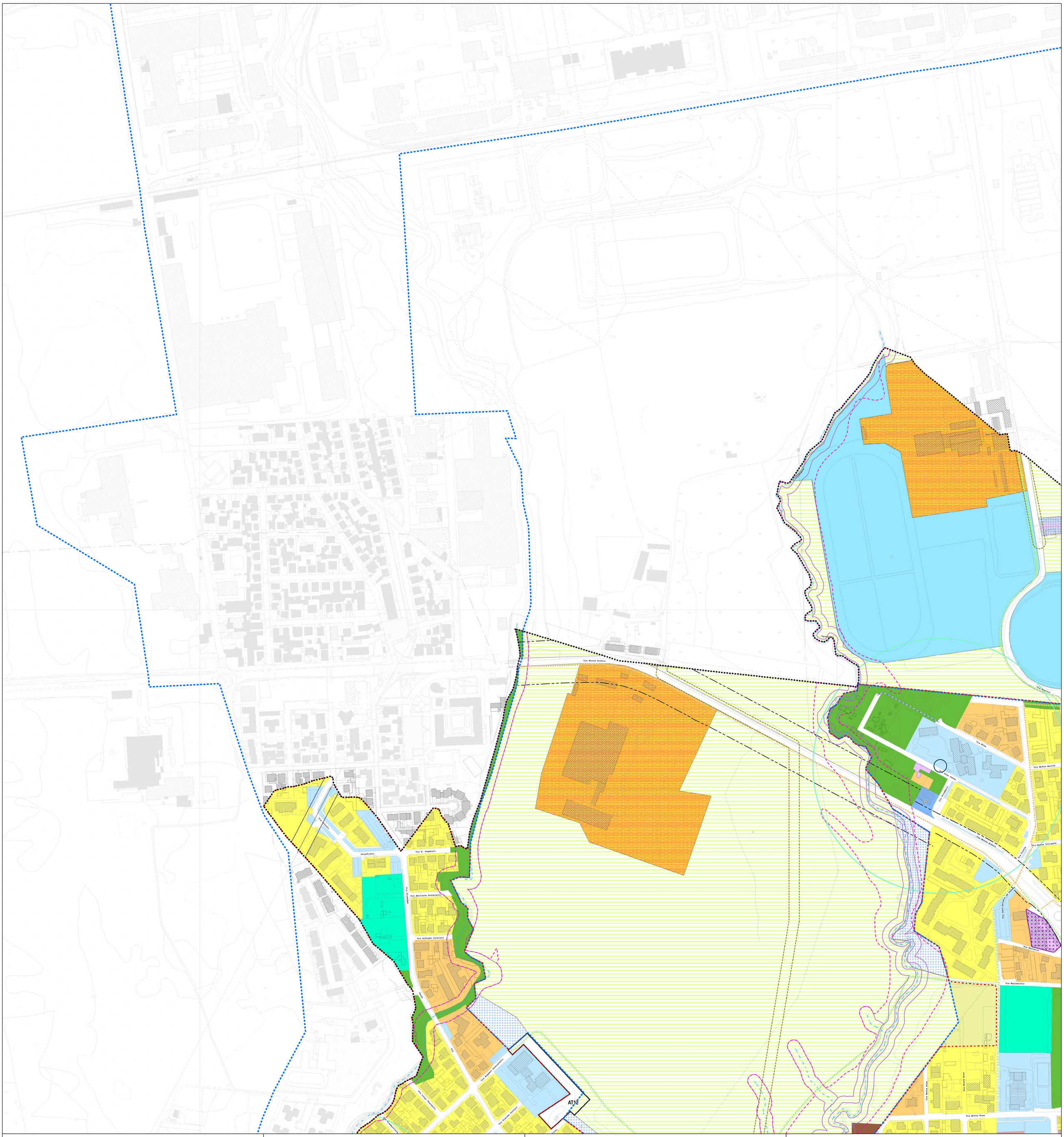
Via Monte Bianco
Via Monte Adamello
Via Monte Ortigara
Via Monte Rosa
Via Monte Cervino
Via Monte Cervino
Via Monte Bianco
Via Monte Adamello
Via Monte Ortigara
Via Monte Rosa
Via Monte Rosa
Via Monte Rosa